LUSTRUM 2020-2021

PROJECT TITLE	Activitities 75 years ACD	COMPANY NAME	Stichting Lustrum ACD
PROJECT MANAGER	Stichting Lustrum ACD	DATE	04-09-2020 / 25-06-2021
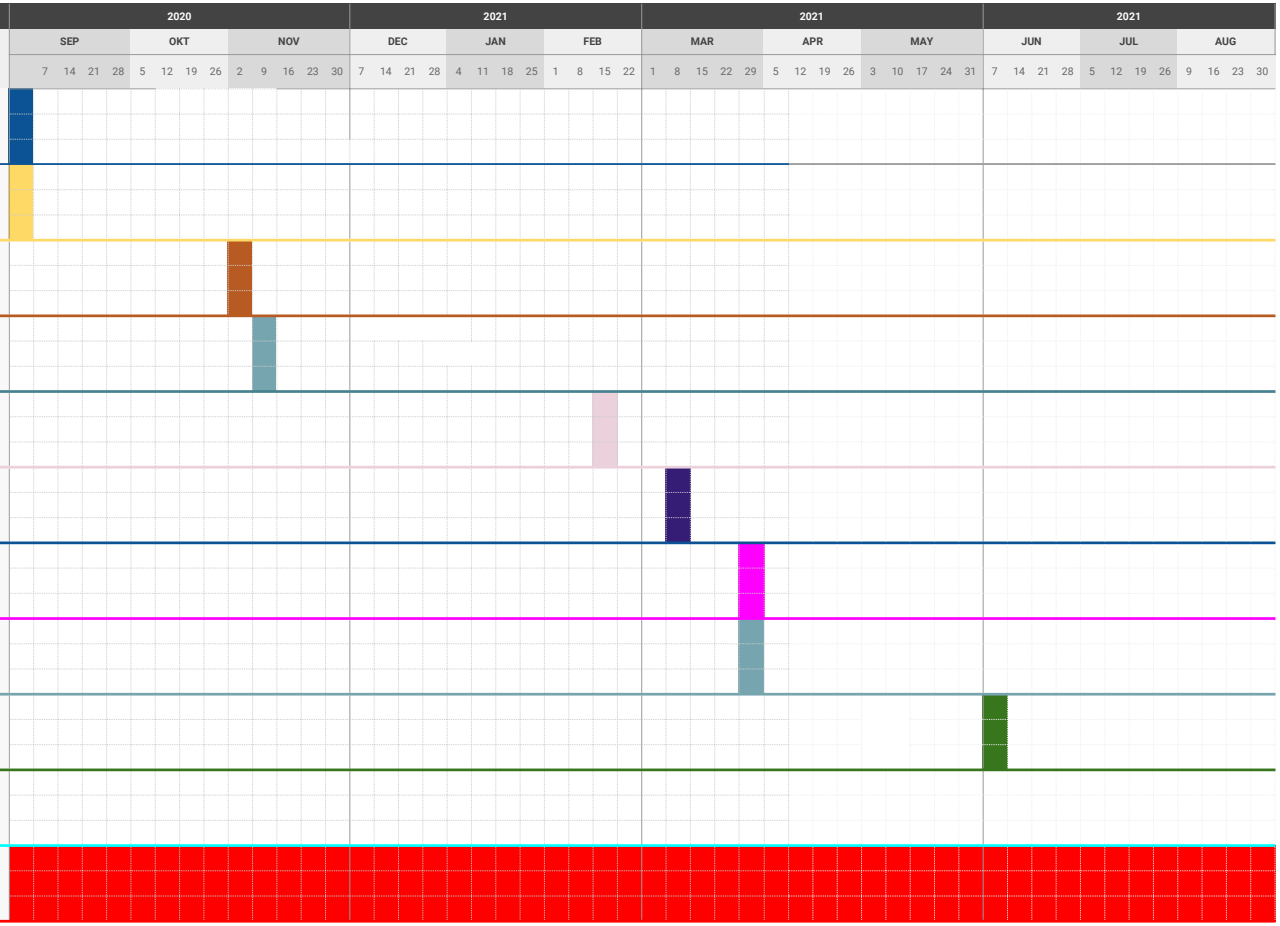
PHASE	PROJECT	DETAILS
1	Opening Lustrum (Grass/strand-tival)	Dok Amsterdam 04-09-2020 17u - 22u
2	Almanak	Science Park/Activiteiten 04-09-2020 ?
3	Feest	Tolhuistuin 06-11-2020 22u - 03u
4	Mini-Symposium	Online (zoom) 12-11-2020 14u - 17u
5	Reünistenborrel + Diner	Locatie 20-02-2021 14u - 19u
6	Ouderdag	Science Park 13-03-2021 13.30u - 16.30u (+ Borrel)
7	Lente Gala	Locatie TBA 01-04-2021 21u - 03u
8	Oud-besturen diner	TBA 01-04-2021 17u - 20u
9	Sportdag	Science Park 11-06-2021 10u - 16u
10	Symposium	O|2 VU rond verjaardag 2021 13u - 17u
11	Project 75	Overal Altijd 75/75